



PLAN SHOWING THE PROPOSED  
CONSTRUCTION OF BUILDING  
FOR NURSERIES IN S.NOS:5(P),  
8/1(P), 12/2B1, 16/2, 13/4A, 13/4B,  
13/4C, 13/4D & 13/4E AT  
VIJAYANALLUR VILLAGE, PONNERI  
TALUK, CHENGAI M.G.R. DISTRICT.  
SCALE : 1"=8'-0" OR 1:100.

OWNER : SRI.N.MURUGASEN S/O. NATESAN.

NOTE :- NO OF EMPLOYEES : 9 NOS.

APPROVAL AUTHORITY.

NOTE:- INSTALLATION  
OF 1.0 H.P.E.L MOTOR  
FOR WATER PUMPING  
PURPOSE.

SPECIFICATIONS :-

- MASONRY STOCK BRICK IN CM 1:6.
- FOUNDATIONS STONE JELLY CON IN CM 1:4:8.
- FLOORING 3/4" THICK IN CM 1:4 OVER.
- 4" THICK BT LIME CON IN CM 1:2:5.
- PLASTERING 1/2" THICK IN C.M 1:4 MIX.

COLOUR INDEX:-

- PROPOSED :
- ROAD :
- BOUNDRY :

MMDA 'C' / PP No. /  
C.N. 1274/15  
Asst. \_\_\_\_\_  
Scrutiny: \_\_\_\_\_  
PART I \_\_\_\_\_  
PART II \_\_\_\_\_  
AP: SP D.P.

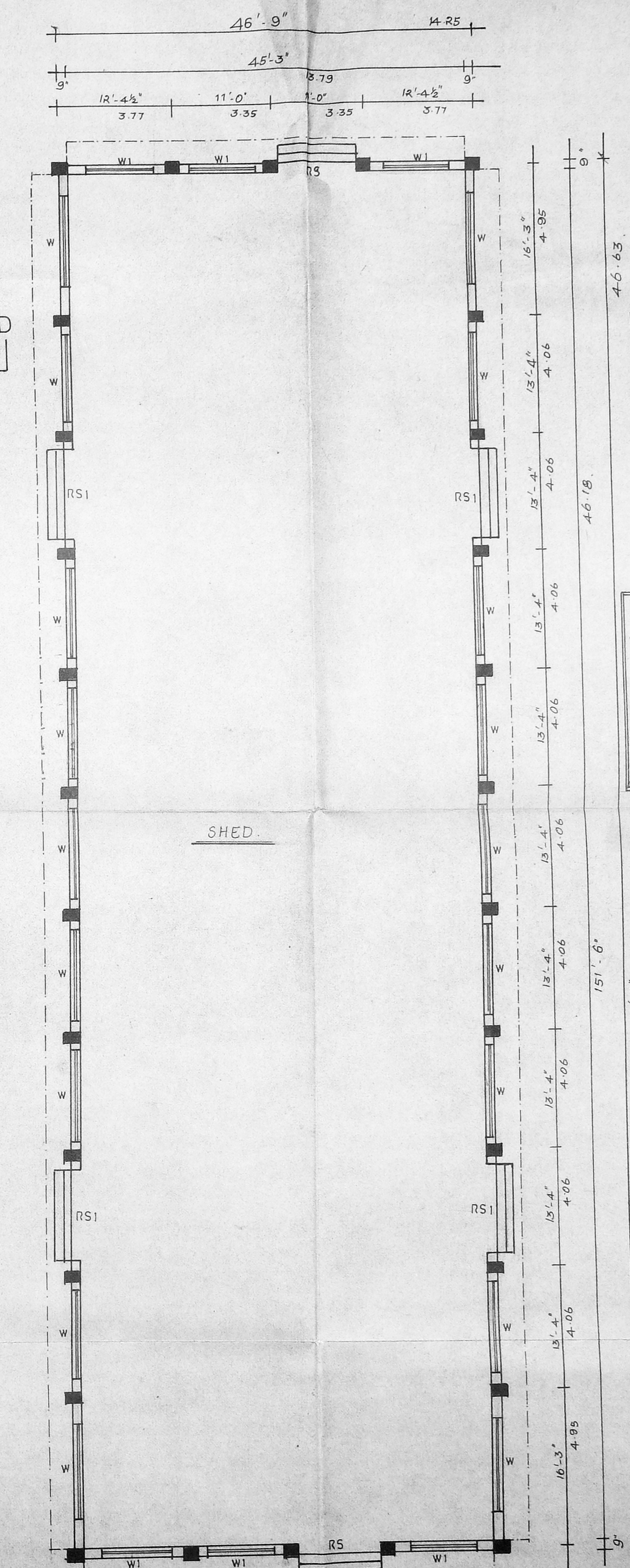
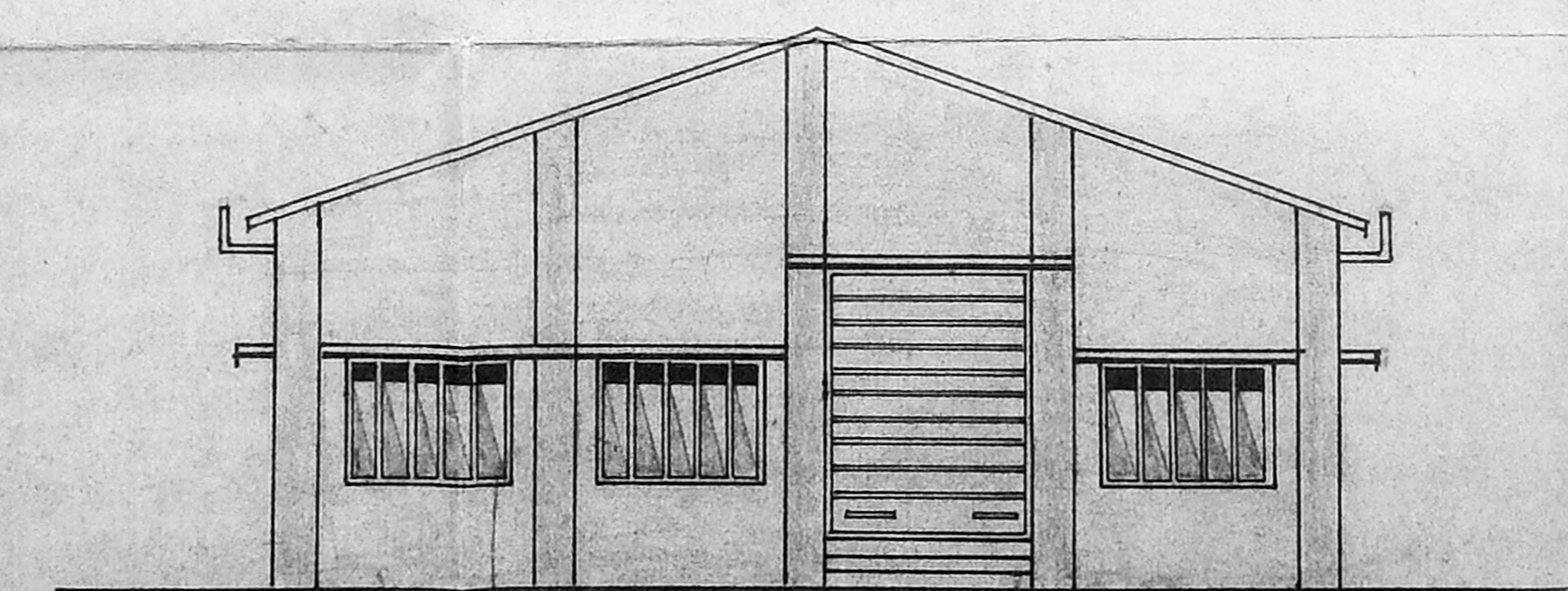
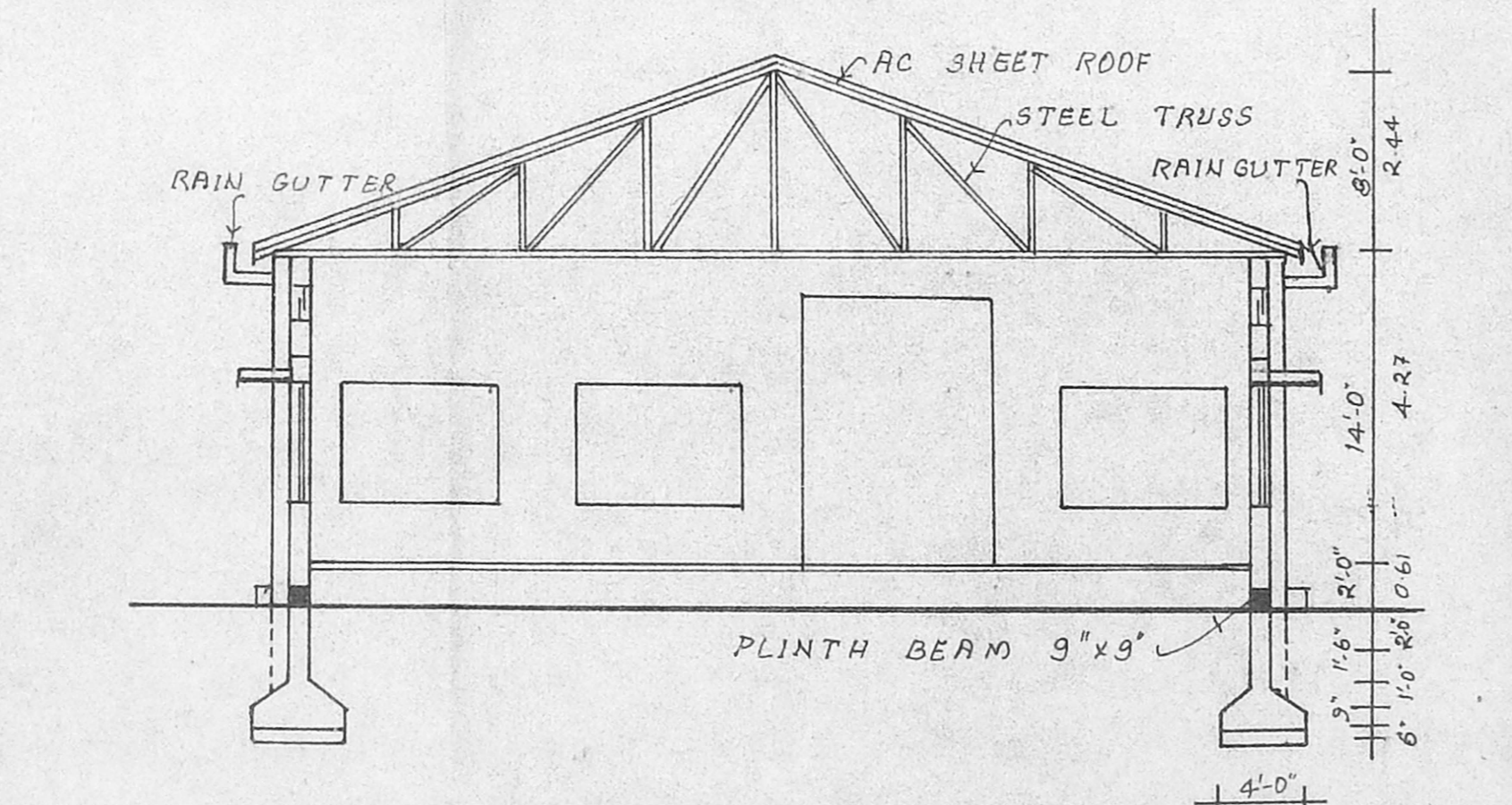
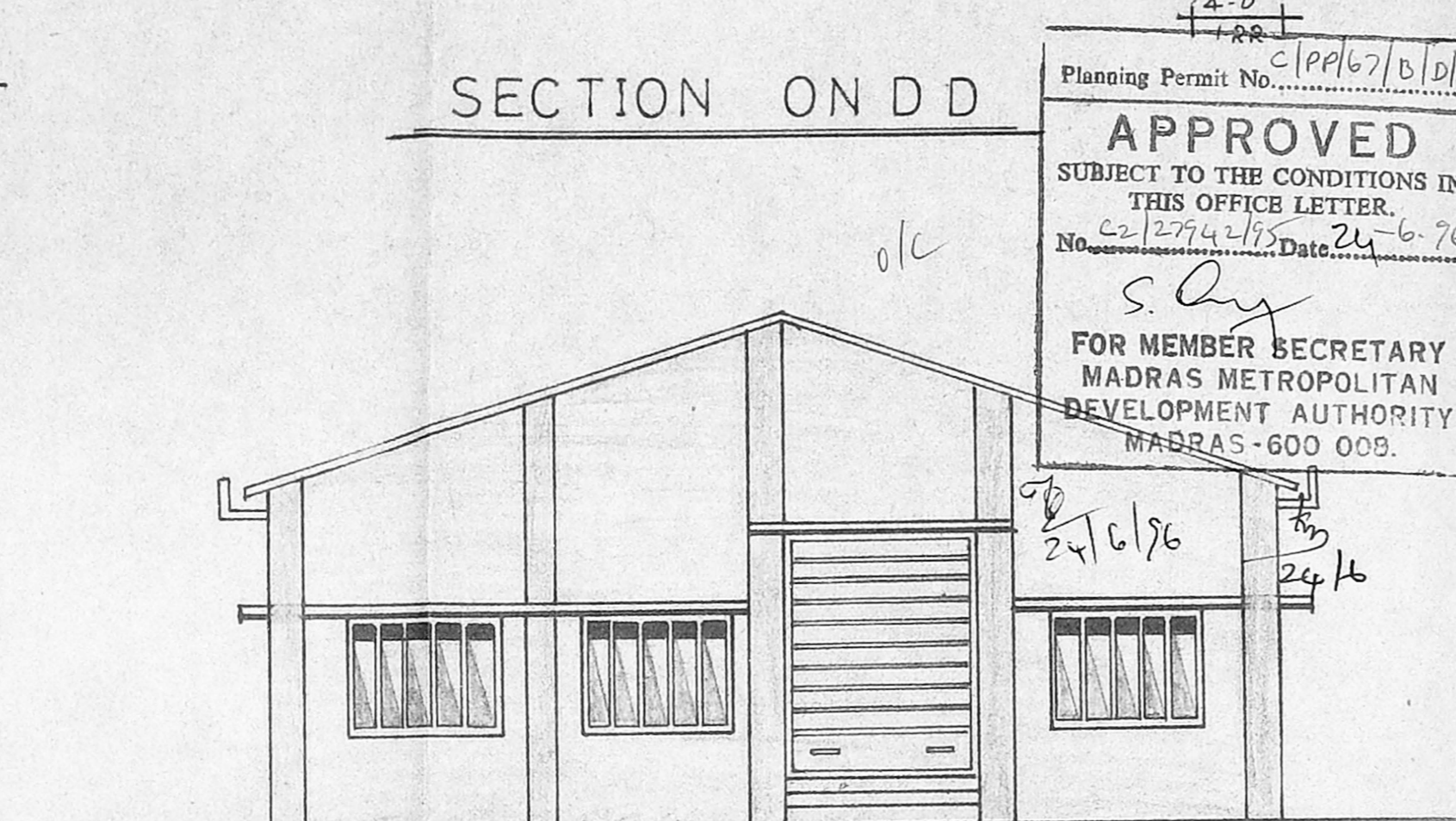
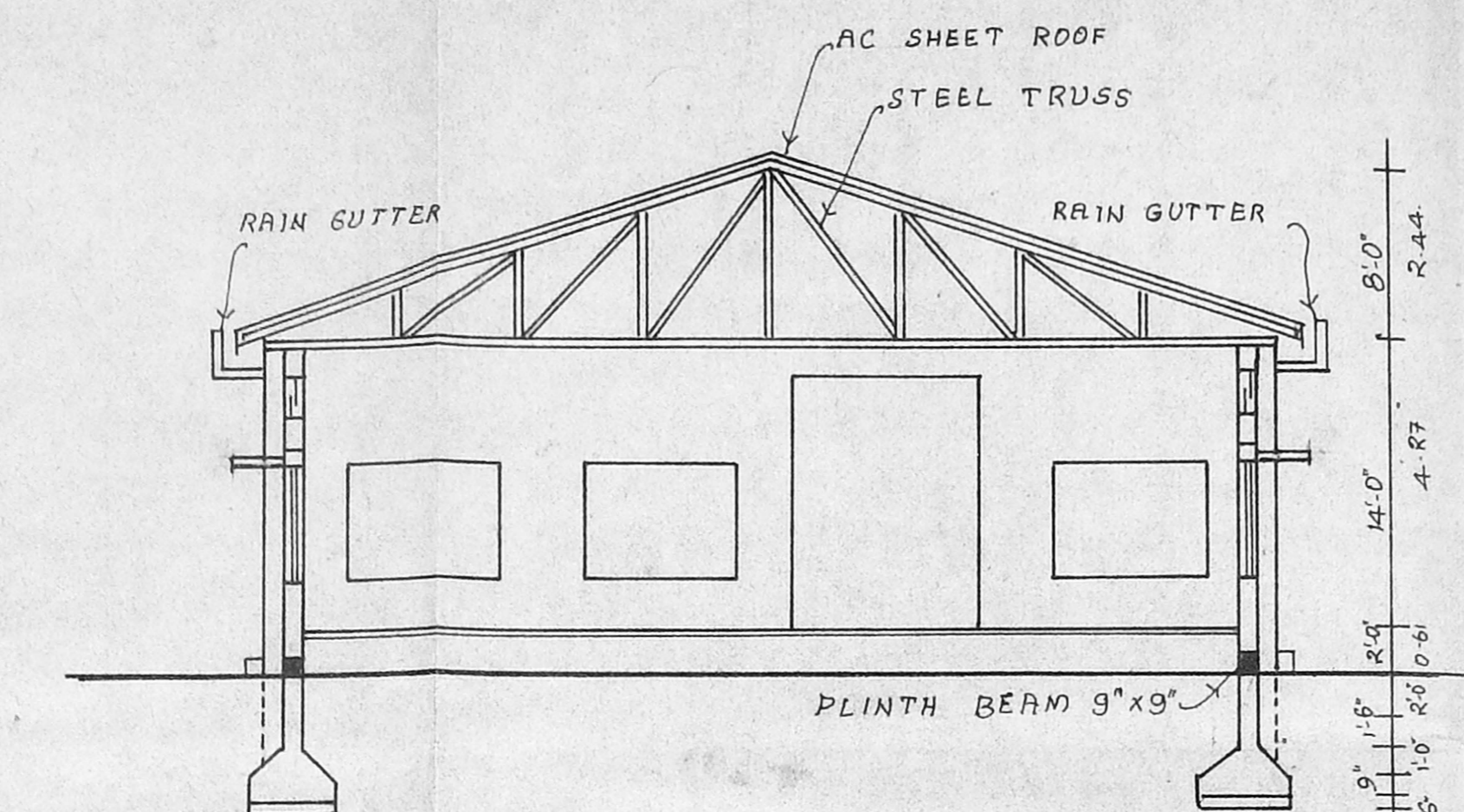
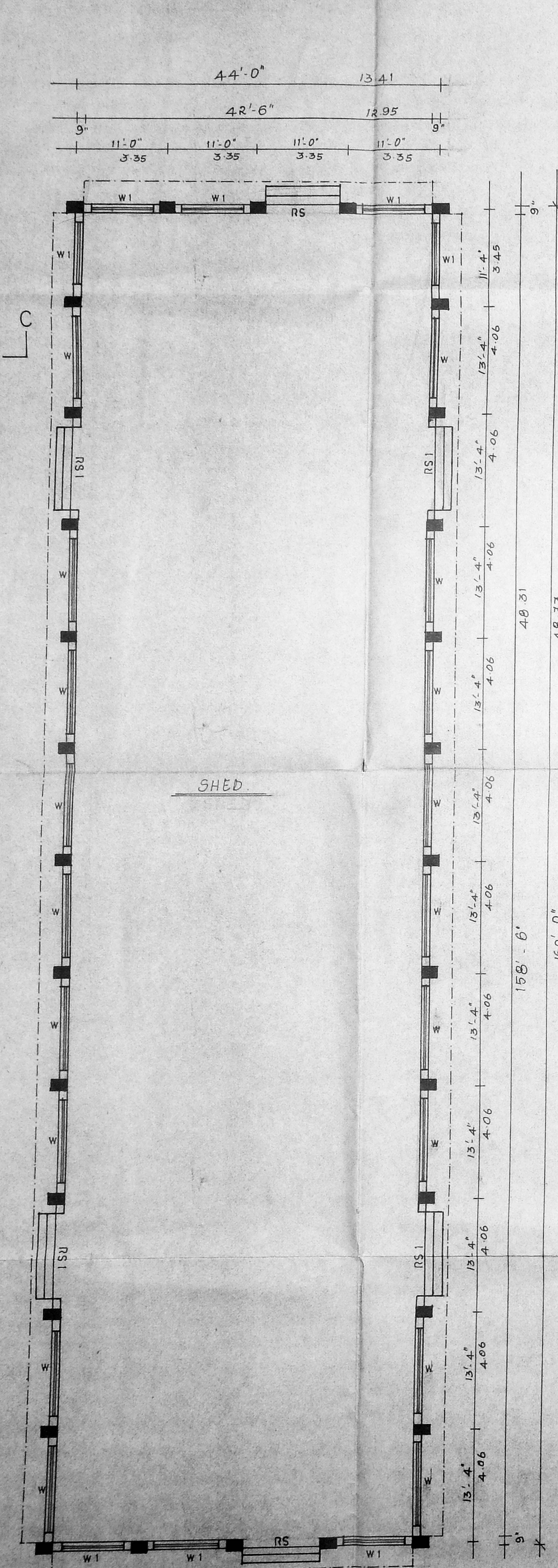

Planning Permit No. C(PP)67/D/199  
**APPROVED**  
SUBJECT TO THE CONDITIONS IN  
THIS OFFICE LETTER.  
C.N. 1274/15 Date 24.6.76  
No. \_\_\_\_\_  
S. S. S.  
FOR MEMBER SECRETARY  
MADRAS METROPOLITAN  
DEVELOPMENT AUTHORITY  
MADRAS-600 009.

*M. Sumathi*  
M. SUMATHI, D.C.E.  
LICENSED SURVEYOR,  
LICENCE No. 172 CLASS-II  
CORPORATION OF MADRAS  
6, BYE PASS ROAD,  
Opp. Lakshmi Theater,  
HEMIS, MADRAS - 600 052.  
OWNER \_\_\_\_\_ ENGINEER \_\_\_\_\_

PLAN FOR NURSERY SHEDS  
 IN 8 NOS : 5(P), 8/1(P),  
 12/2 B1, 16/2, 13/4A, 13/4B,  
 13/4C, 13/4D & 13/4E AT  
 VIJAYANALLUR VILLAGE.

REFERENCE :

- RS ROLLING SHUTTER : 9'-6" x 12'-0"
- RS1 ROLLING SHUTTER : 10'-0" x 10'-0"
- W WINDOW : 10'-0" x 5'-6"
- W1 WINDOW : 7'-6" x 5'-6"
- V VENTILATOR : 4'-0" x 1'-3"

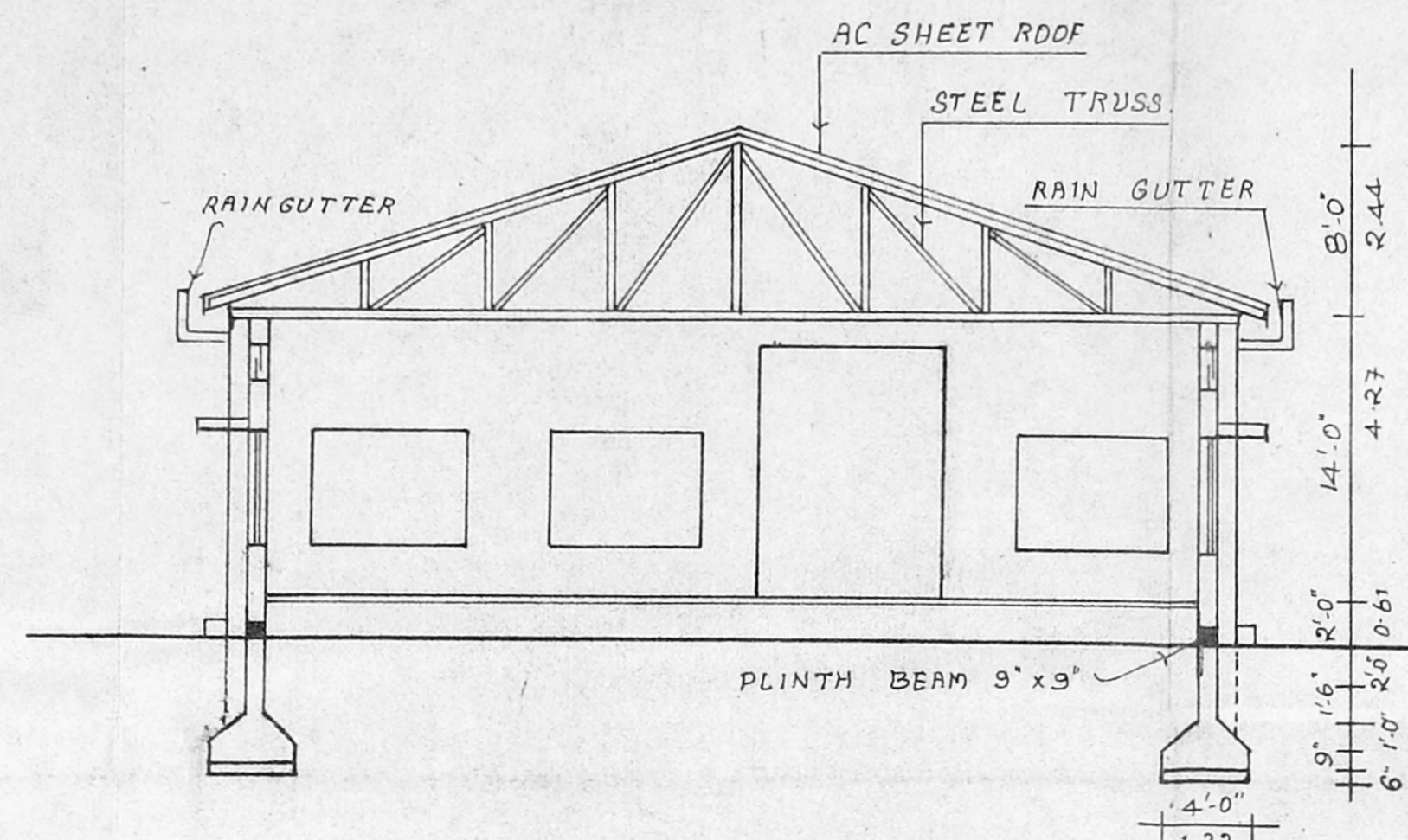
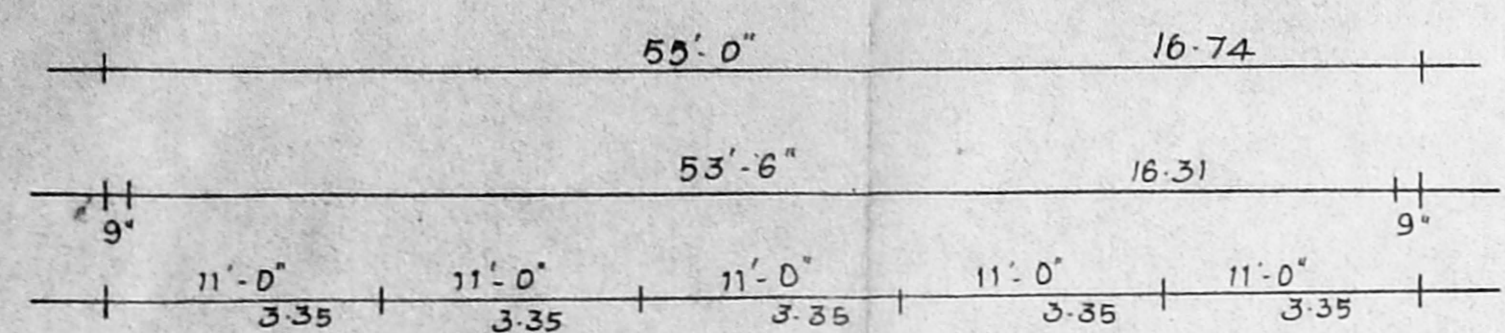

SECTION ON BB

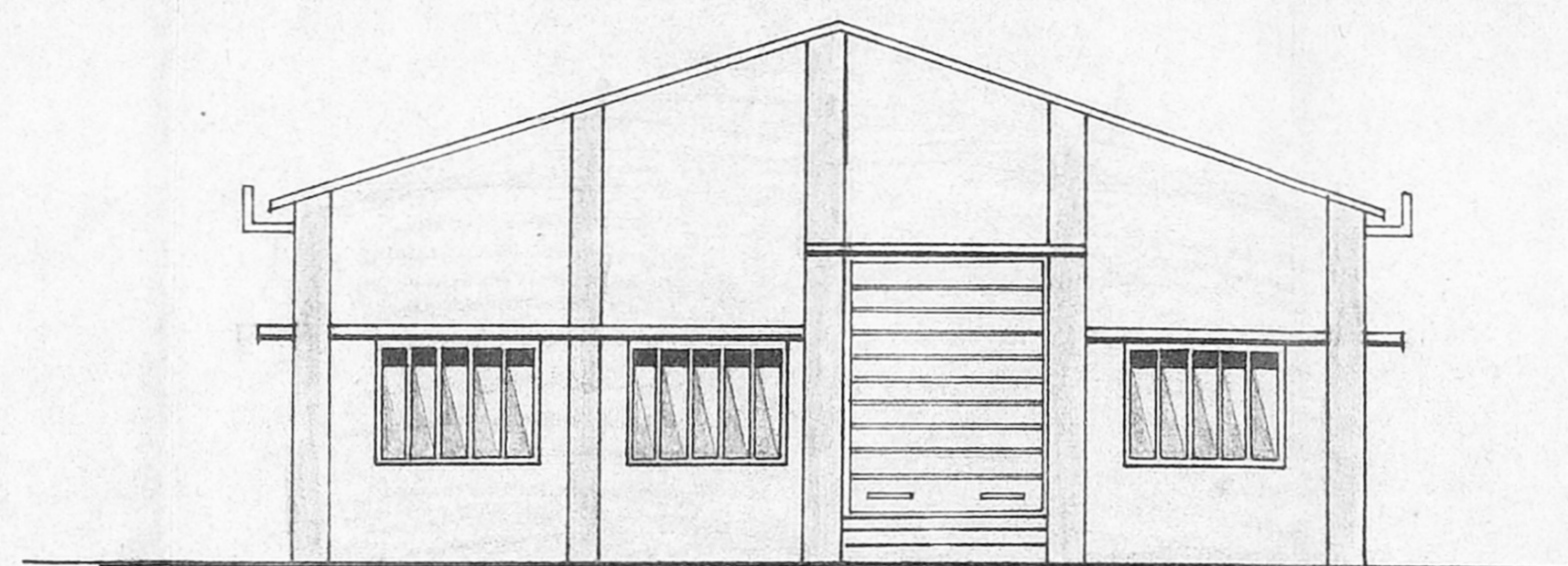

FRONT ELEVATION (SHED NO:2)

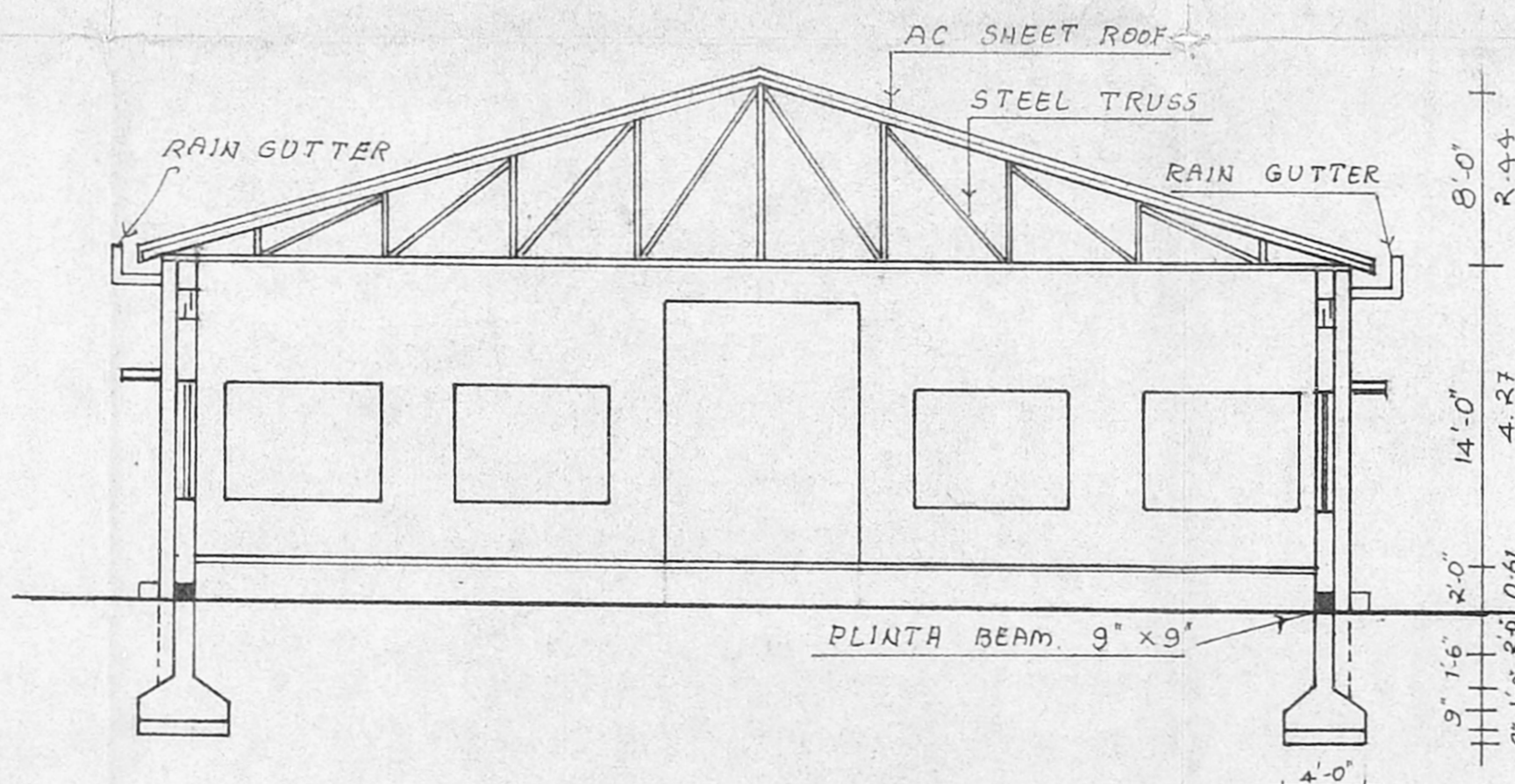

SECTION ON AA

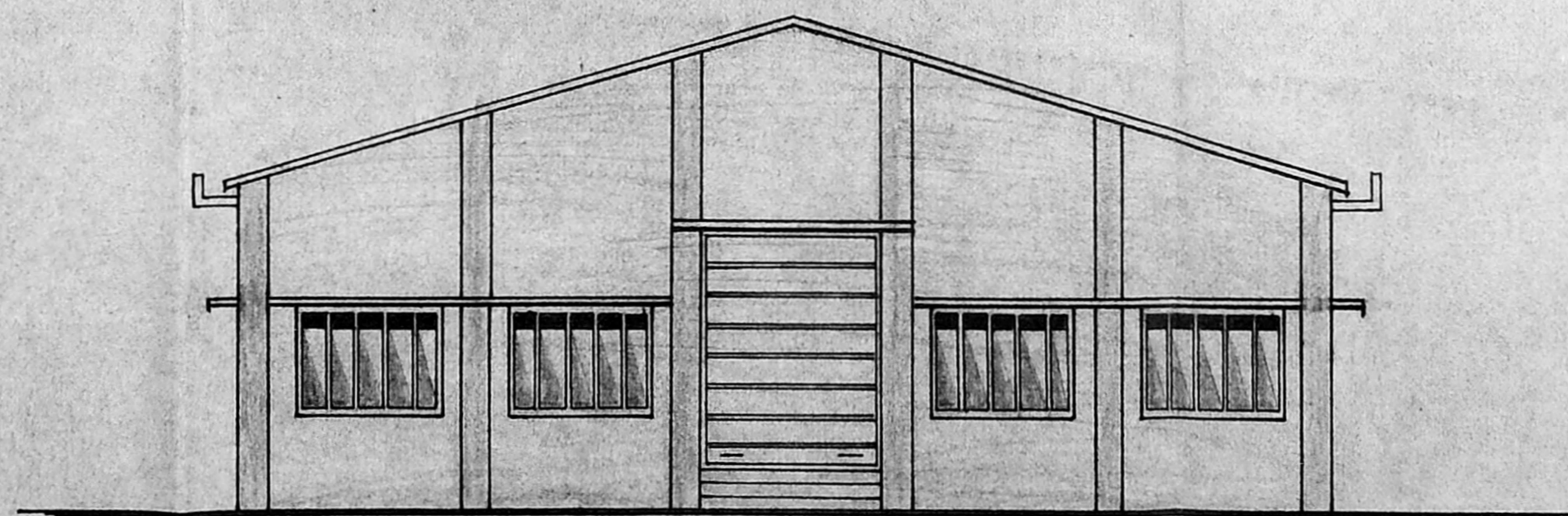

FRONT ELEVATION (SHED NO:4)

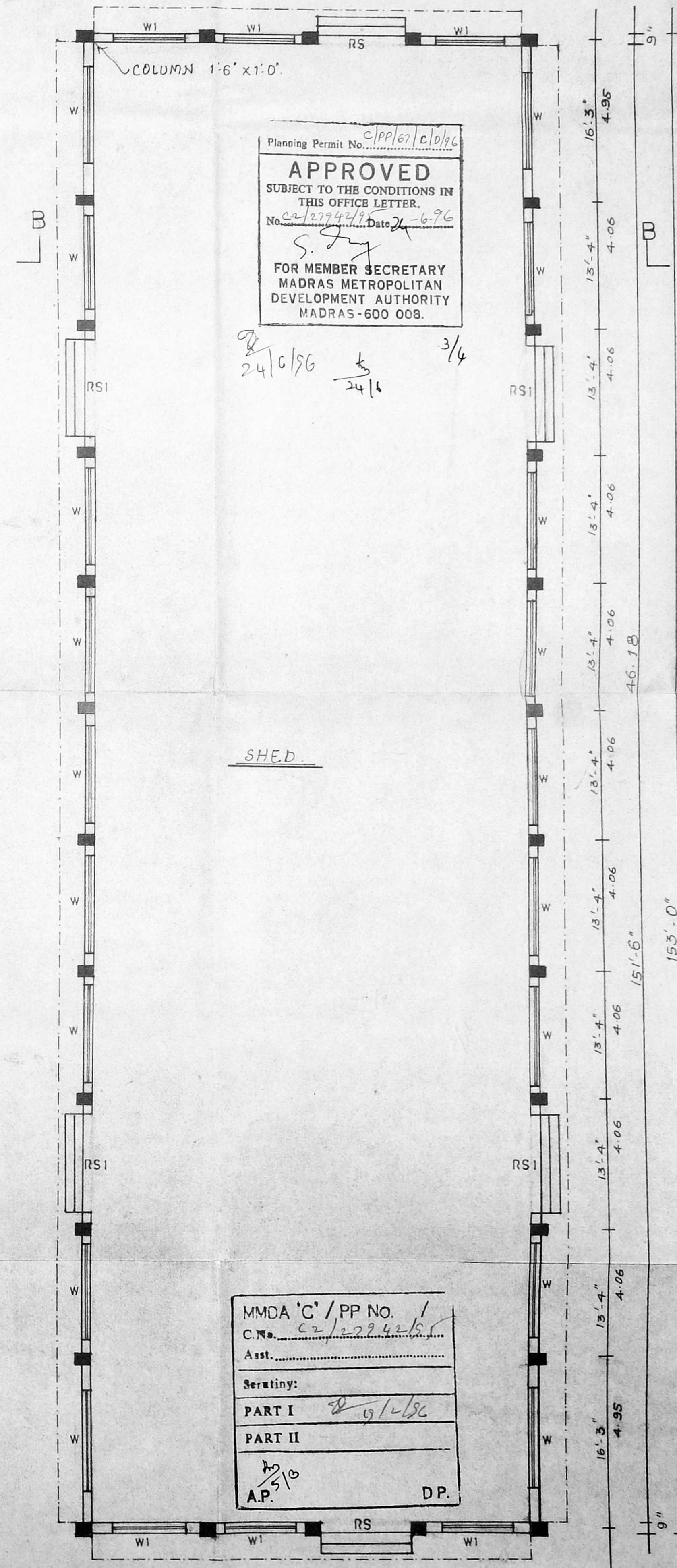
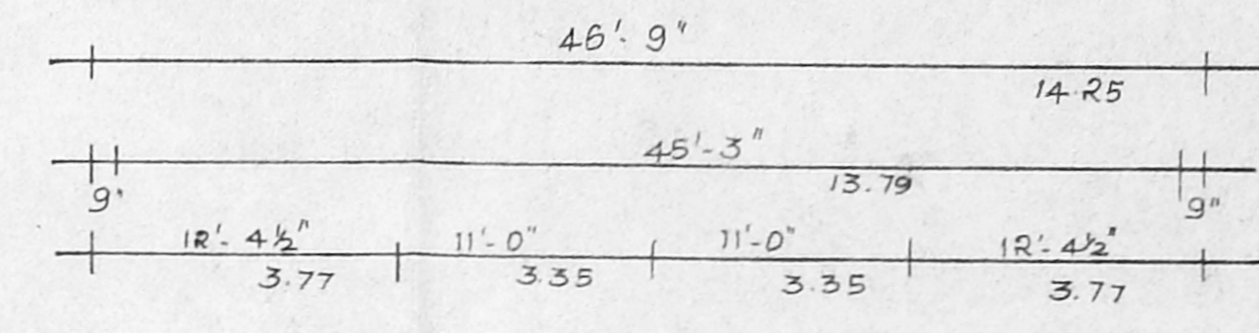

GROUND PLAN (SHED NO:2)

Planning Permit No. C/PP/67/10/16  
**APPROVED**  
 SUBJECT TO THE CONDITIONS IN  
 THIS OFFICE LETTER.  
 No. C/2/10/16/16 Date 21-6-96  
 S. S. J.  
 FOR MEMBER SECRETARY  
 MADRAS METROPOLITAN  
 DEVELOPMENT AUTHORITY  
 MADRAS-600 008.

MMDA 'C' / PP NO.  
 C.No. C/2/10/16/16  
 Asst. ....  
 Seratingy:  
 PART I 2/9/16  
 PART II  
 A.P. DP.

GROUND PLAN (SHED NO:4)

*[Signature]*  
 OWNER

*[Signature]*  
 M. SUMATHI, D.C.E.  
 LICENSED SURVEYOR,  
 LICENCE NO. 172, CLASS-II  
 CORPORATION OF MADRAS  
 6, BYE PASS ROAD,  
 Opp. Lakshmi Theatre,  
 REDHILLS, MADRAS-600 008.  
 ENGINEER.

TOPO PLAN SHOWING THE PROPOSED SITE  
 FOR NURSERY SHEDS IN S.NOS: 5(P), 8(1(P),  
 12/RB, 16/R, 13/4A, 4B, 4C, 4D & 4E AT VIJAYA-  
 NALLUR VILLAGE, PONNERI TALUK.

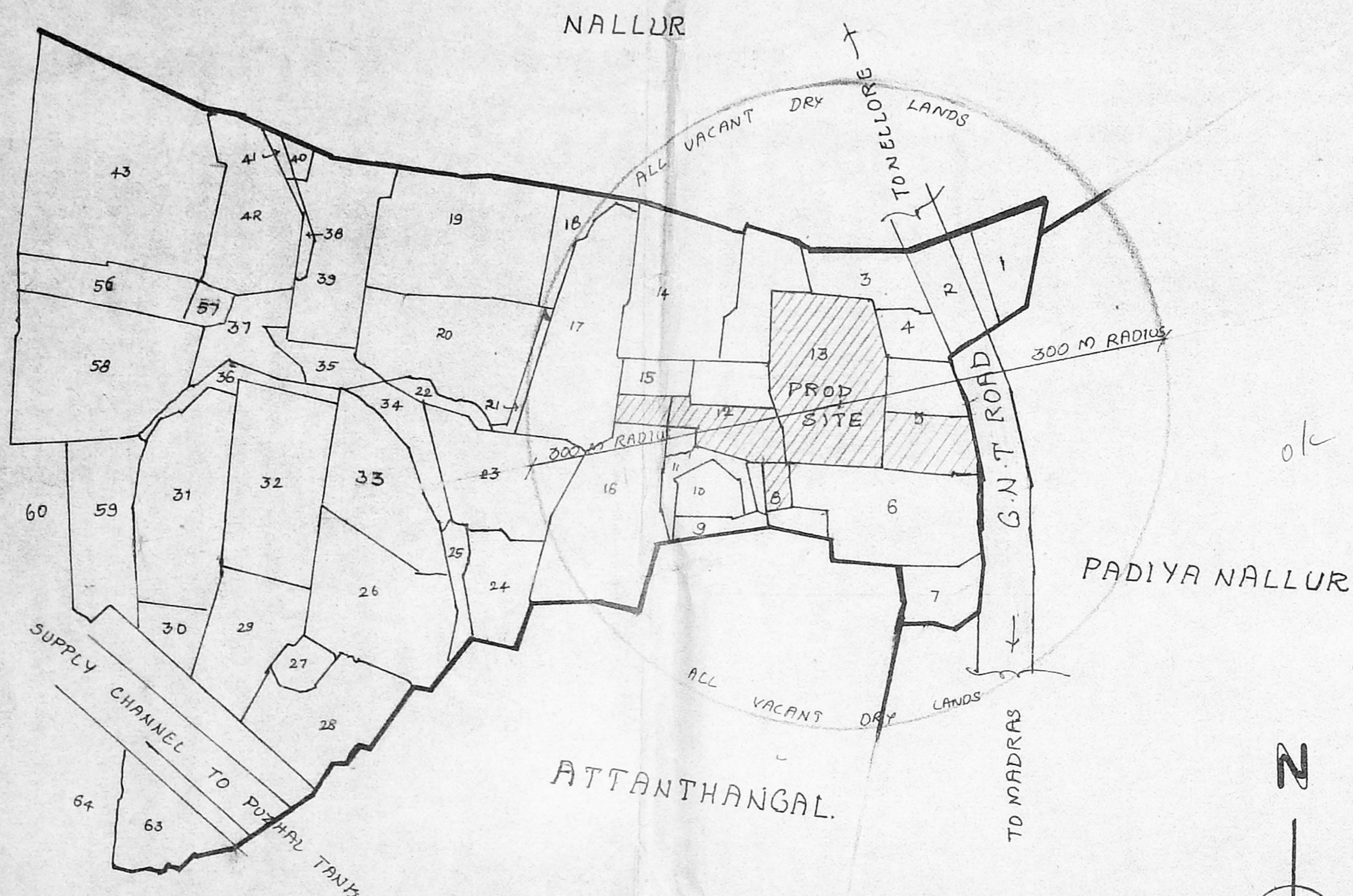

MMDA 'C' / PP NO. 1  
 C.No. 62/27942/95  
 Asst. \_\_\_\_\_  
 Scrutiny: \_\_\_\_\_  
 PART I 24/6/96  
 PART II \_\_\_\_\_  
 A.P. \_\_\_\_\_

Planning Permit No. C/PP/67/D/D/2  
**APPROVED**  
 SUBJECT TO THE CONDITIONS IN  
 THIS OFFICE LETTER.  
 No. C/27942/95 Date 26.6.96  
 FOR MEMBER SECRETARY  
 MADRAS METROPOLITAN  
 DEVELOPMENT AUTHORITY  
 MADRAS-600 008.

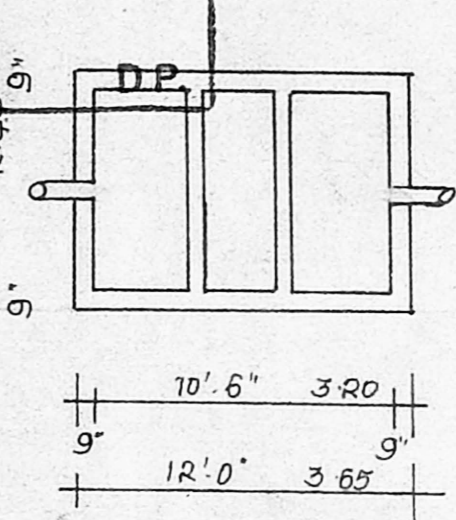

PLAN OF S-TANK

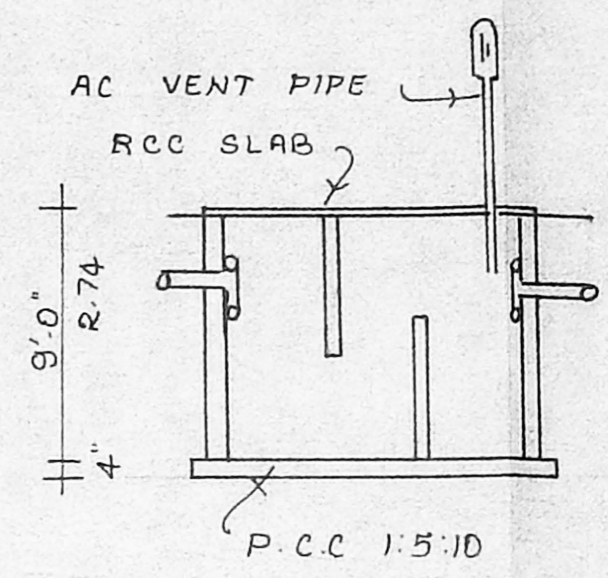

DETAILS OF S-TANK

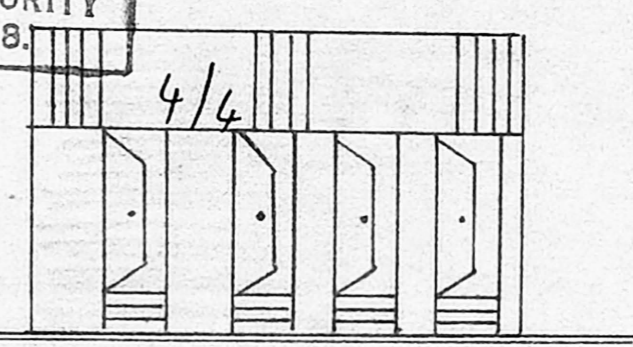

ELEVATION

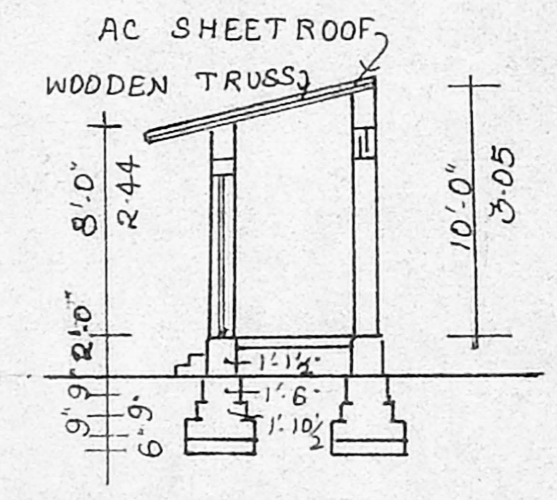

SECTION ON X-X

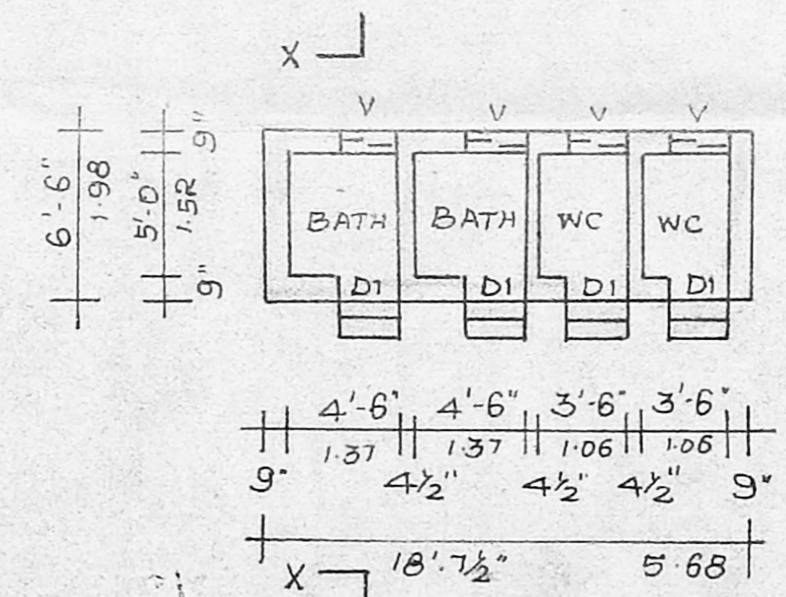

PLAN OF TOILET

TOPO PLAN

SCALE: 1" = 330'0" OR 1:4000.

*M. Sumathi*  
**M. SUMATHI, D.C.E.**  
 LICENCED SURVEYOR,  
 LICENCE No. 172, CLASS-II  
 CORPORATION OF MADRAS  
 6 BYE PASS ROAD,  
 Opp. Lalitha Theater,  
 REDHILLS, MADRAS - 600 052  
**ENGINEER.**

*P. Raja*  
**OWNER**